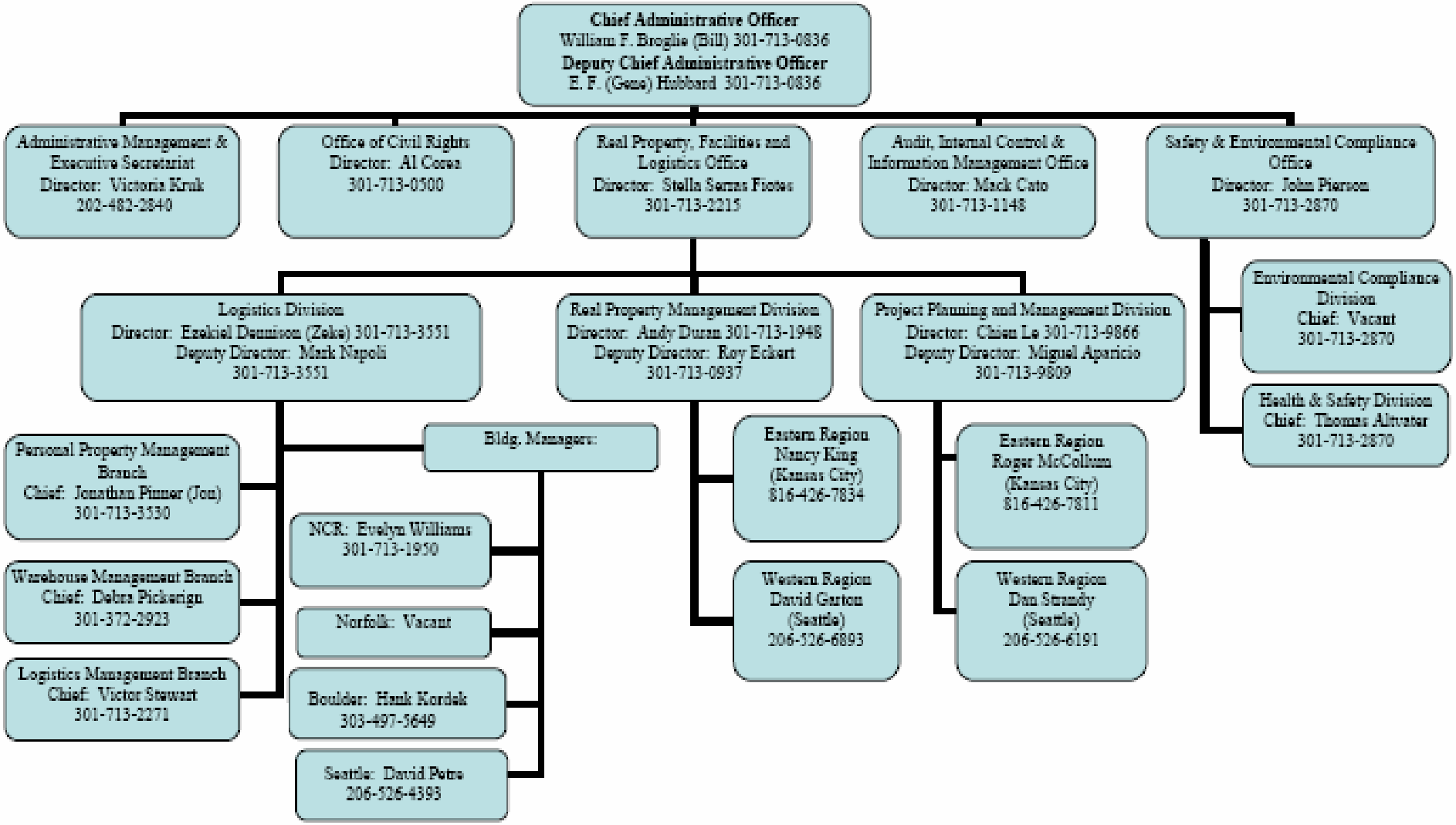NOAA Office of the Chief Administrative Officer