NOAA Finance Office Accounting Operations Division

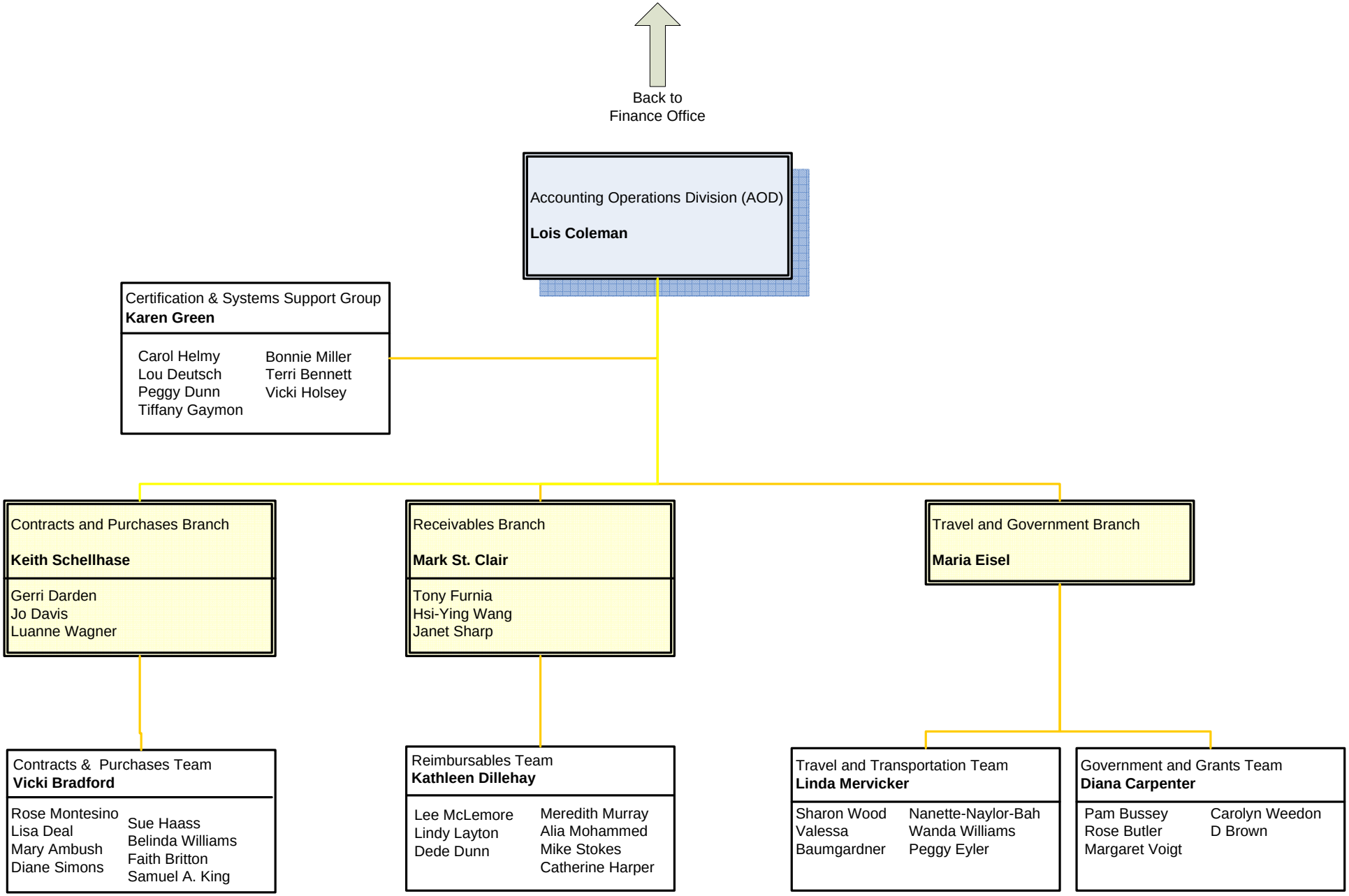

Revised December 2007